

## Appendix L4

---

### Tree Transplanting Location Plan

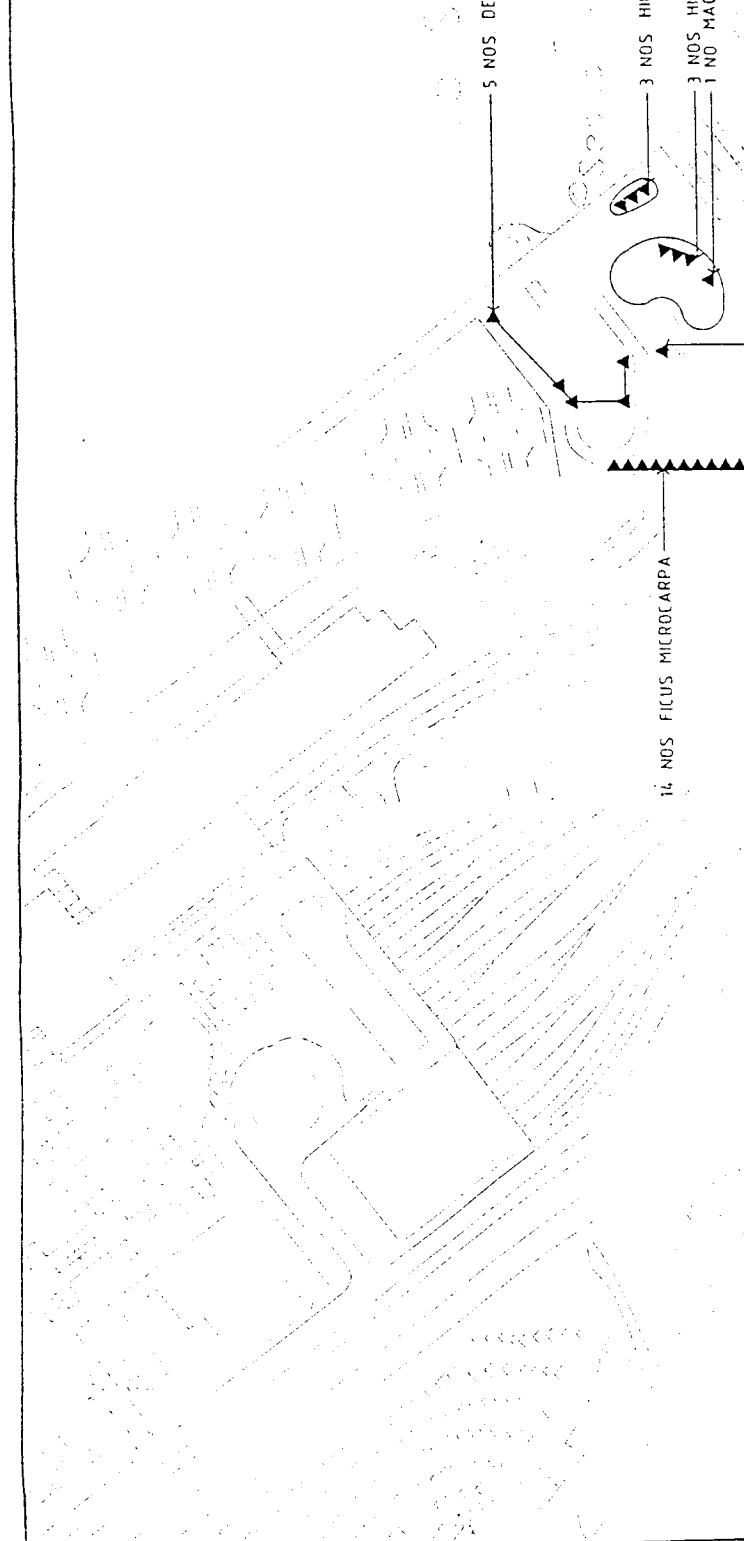

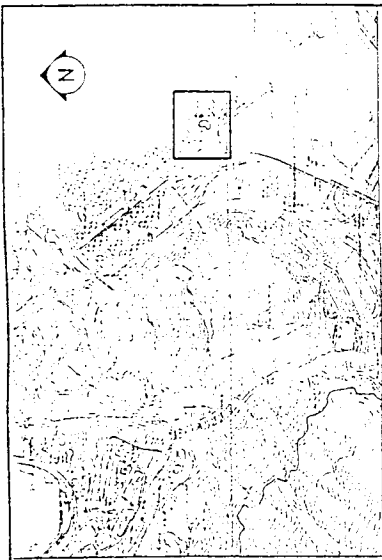

SHEET NO HDD300/00/LK/501		Hang Fa Chuen Playground					
LOCATION: Eastern District		KK Li (Quarry Bay USD) 25642673					
CONTACT PERSON:							
TREE AFFECTED BY WORKS RELATED TO:	BOTANICAL NAME	CHINESE NAME	EXISTING TREE LOCATION	SHEET NO.	TREE NO.	QUANTITY	SUBTOTAL
KGRC	Albizia lebbek	大葉合歡		LO2005	201, 233, 234, 245	4	
	Cerbera manghas	海欖果		LO2008	551, 552, 554	3	
	Delonix regia	鳳凰木		LO2011	654	1	
				LO2005	236, 237, 238, 240, 241	5	
		Ficus microcarpa	細葉榕		LO2005	318, 319, 320, 321, 323, 324, 326, 327, 328, 329, 330, 339, 340	13
Underpass	Macaranga lanatus	血桐		LO2008	559	1	28
	Hibiscus tiliaceus	黃薔		LO2008	482, 483, 484, 485, 486, 487	6	6
						TOTAL	34

NOTE: Final locations for transplanted trees to be determined on site by the Engineer

DESIGNED BY	H. T.
DRAWN BY	SAH
CHECKED BY	A. BUCHE
ISSUED FOR TREE TRANSPLANTING CONTRACT	
TREE TELLING APPLICATION	
REVISED AS PER UOJ DISCUSSION	
DATE	

**KCR** 九廣鐵路  
**East Rail Extensions**  
 東鐵支線  
 ARUP  
 One Aup & Poinet's Hong Kong Limited  
 Supervised By  
 Bruce Dunge Limited, Cheung Hing, Wing Lam, B.S. Lim, et al.

PROJECT NO.	HDD300
SCALE	1:2000 @ A3
DATE	15/05/1999
CONTRACT NO.	HDD300/00/LK/501
PROJECT NAME	HANG FANG FA CHUEN PLAYGROUND
DATE	P
	A2



SHEET NO HDD300/00/LK/503		Glocester Road Amenity Plot	
LOCATION: Wan Chai District		Mr. Michael C. T. Lau/ 2879 5613	
CONTACT PERSON:			
TREE AFFECTED BY WORKS RELATED TO:	EXISTING TREE LOCATION		
KCRC	BOTANICAL NAME	SHEET NO.	TREE NO.
	Aleurites moluccana	LO2/005	203, 204, 205
	Livistona chinensis	LO2/005	262, 348
		LO2/008	522, 523, 524, 546, 588, 589, 590
Underpass	Livistona chinensis	LO2/008	525, 526, 527, 528, 529, 530, 531
			7
			7
			12
			3
			2
			7
			7
			19

NOTE: Final locations for transplanted trees to be determined on site by the Engineer

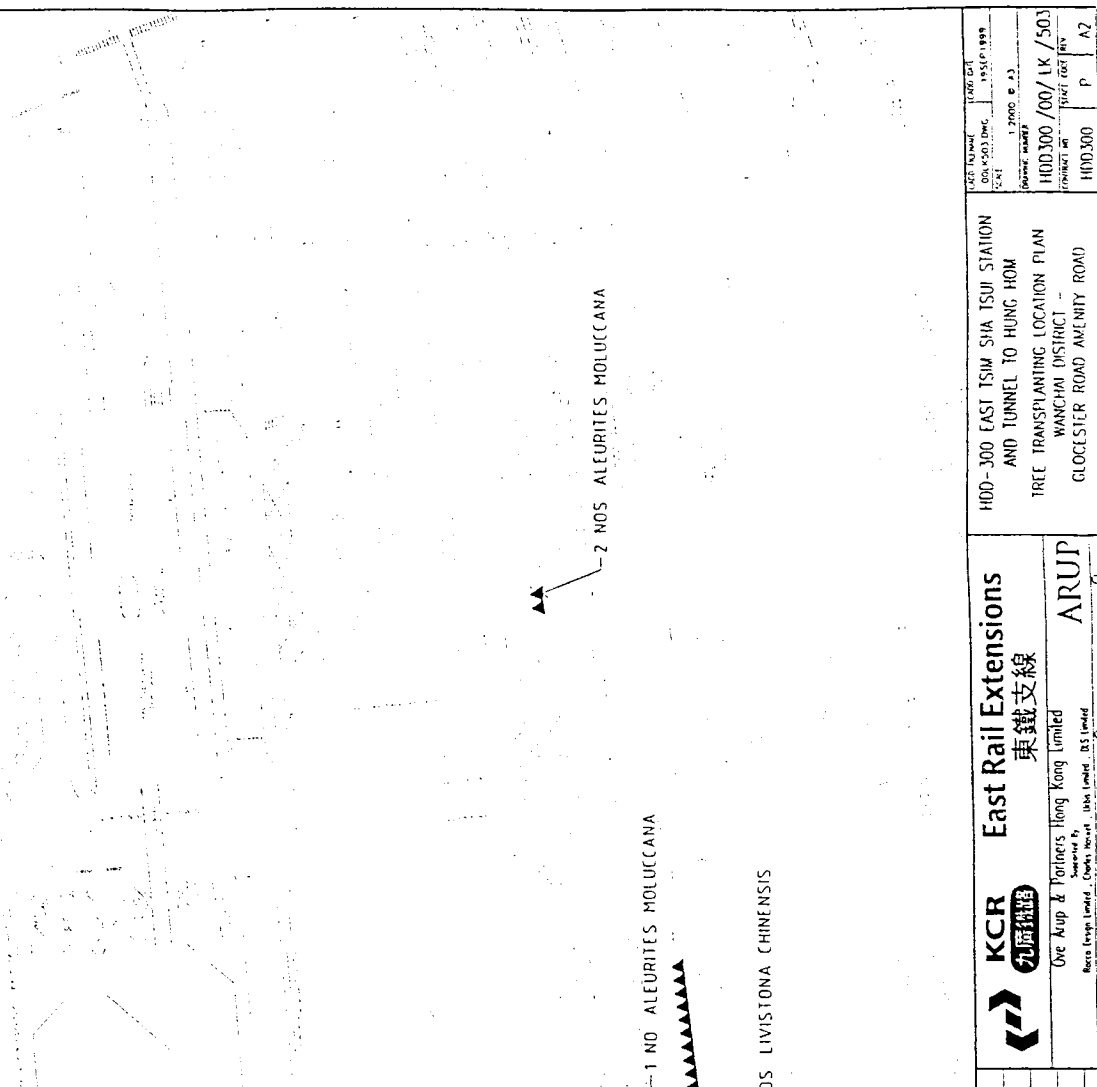

 <b>East Rail Extensions</b> 東鐵支線 	HOD-300 EAST TSM SHIA TSUI STATION AND TUNNEL TO HUNG HOM TREE TRANSPLANTING LOCATION PLAN WANCHAI DISTRICT GLOUCESTER ROAD AMENITY ROAD	SHEET NO: HDD300/00/LK/503 PROJECT NO: HOD300 DRAWN BY: [Name] CHECKED BY: [Name] DATE: [Date]
	1:2000 @ A3 1:2000 @ A3 1:2000 @ A3 1:2000 @ A3	1:2000 @ A3 1:2000 @ A3 1:2000 @ A3 1:2000 @ A3

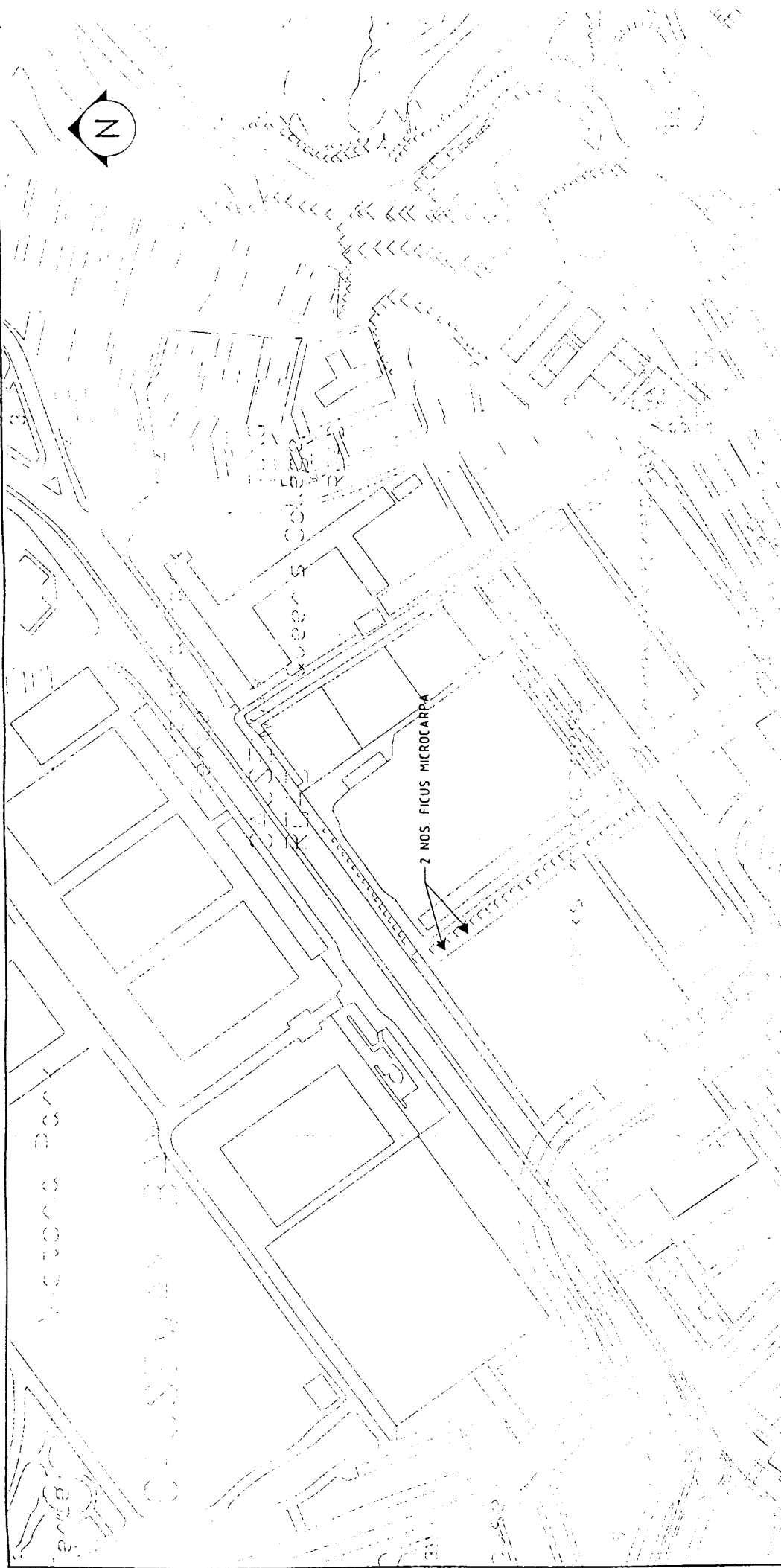

SHEET NO HDD300/00/LK/504			
LOCATION:	Wan Chai District Causeway Bay Sports Ground		
CONTACT PERSON:	Mr. Michael C.T. Lau/ 2879 5613		
TREE AFFECTED BY WORKS	EXISTING TREE LOCATION		
RELATED TO:			
BOTANICAL NAME	CHINESE NAME		
Underpass	細葉榕		
	SHEET NO.	TREE NO.	QUANTITY
	LO2/005	293, 298	2
		TOTAL	2

NOTE: Final locations for transplanted trees to be determined on site by the Engineer

DESIGNED BY A. T.	DATE 15/01/1999
DRAWN BY A. DUSCK	DATE 15/01/1999
CHECKED BY A. DUSCK	DATE 15/01/1999
APPROVED BY A. DUSCK	DATE 15/01/1999
 <b>East Rail Extensions</b> 東鐵支線 One Arup & Partners Hong Kong Limited 香港德輔道中 100 號 11 樓 ARUP	
HDD-300 EAST ISIM SHA TSUI STATION AND TUNNEL TO HUNG HOM TREE TRANSPLANTING LOCATION PLAN WANCHAI DISTRICT - CAUSEWAY BAY SPORTS GROUND HDD300/00/LK/504 CONTRACT NO. 1/1999/001 SCALE 1:2000 @ A3	



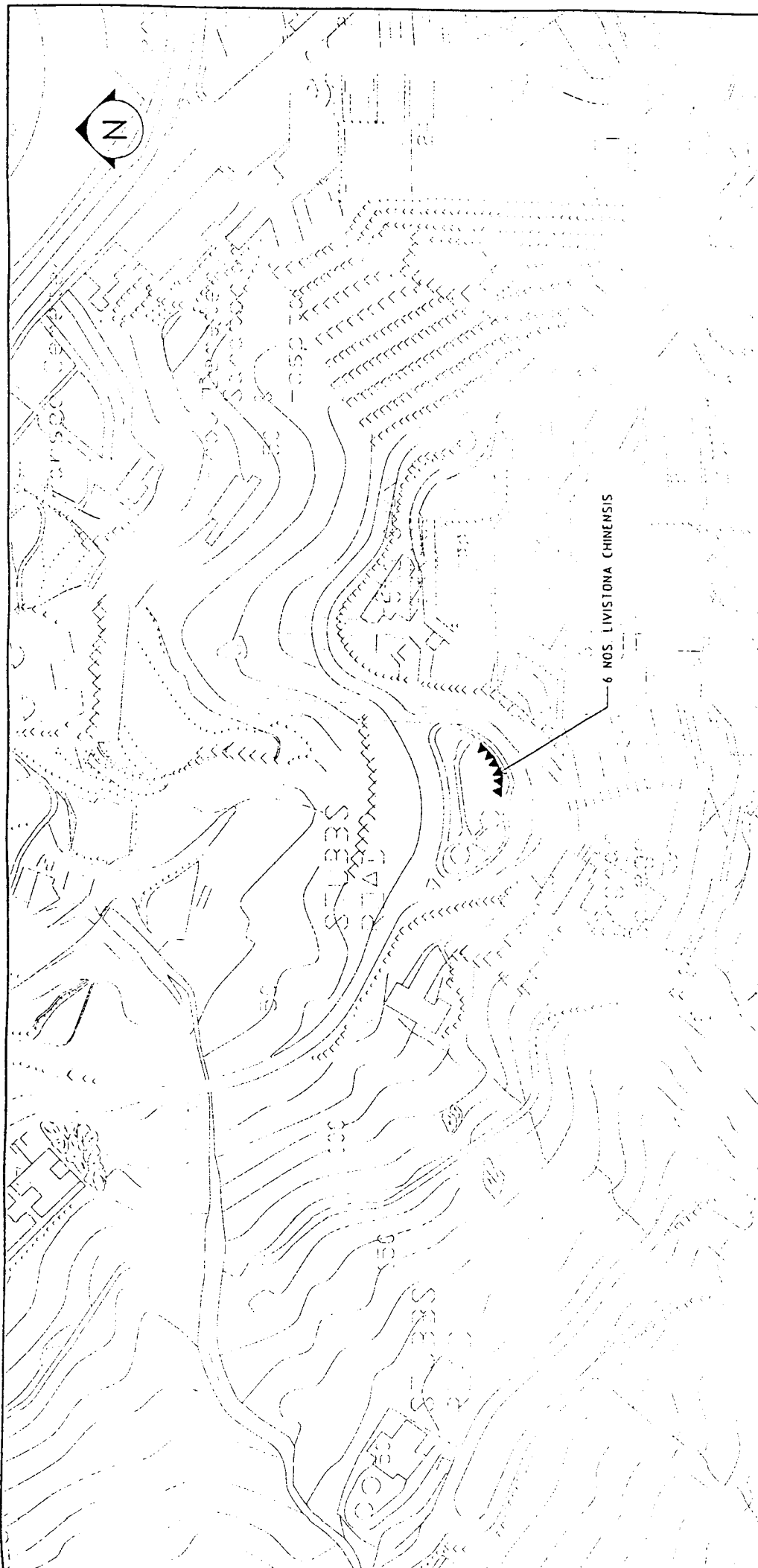

SHEET NO HDD300/00/LK/506

LOCATION: Wan Chat District Stubbs Road Garden

CONTACT PERSON: Mr. Michael C.T. Lau/ 2879 5613

TREE AFFECTED BY WORKS RELATED TO:	EXISTING TREE LOCATION			
	BOTANICAL NAME	SHEET NO.	TREE NO.	QUANTITY
Underpass	Livistona chinensis	LO2/006	656, 657, 658,	6
			659, 660, 661	
			TOTAL	6

NOTE: Final locations for transplanted trees to be determined on site by the Engineer

DESIGNED BY W. L. SUN	DRAWN BY SUN	CHECKED BY A. BUCKLE	DATE	<b>KCR</b> 九廣鐵路 The MTR Corporation Limited MTR Corporation Limited, Cheong Chee Nam, 1000 Nathan Road, Kowloon, Hong Kong	<b>East Rail Extensions</b> 東鐵支線 ARUP	HDD-300 EAST TSM SHA TSUI STATION AND TUNNEL TO HUNG HOM TREE TRANSPLANTING LOCATION PLAN WANCHAI DISTRICT - STUBBS ROAD GARDEN	1:2000 @ A3 HDD300/00/LK/506 1:2000 @ A3 15/SEP/1999

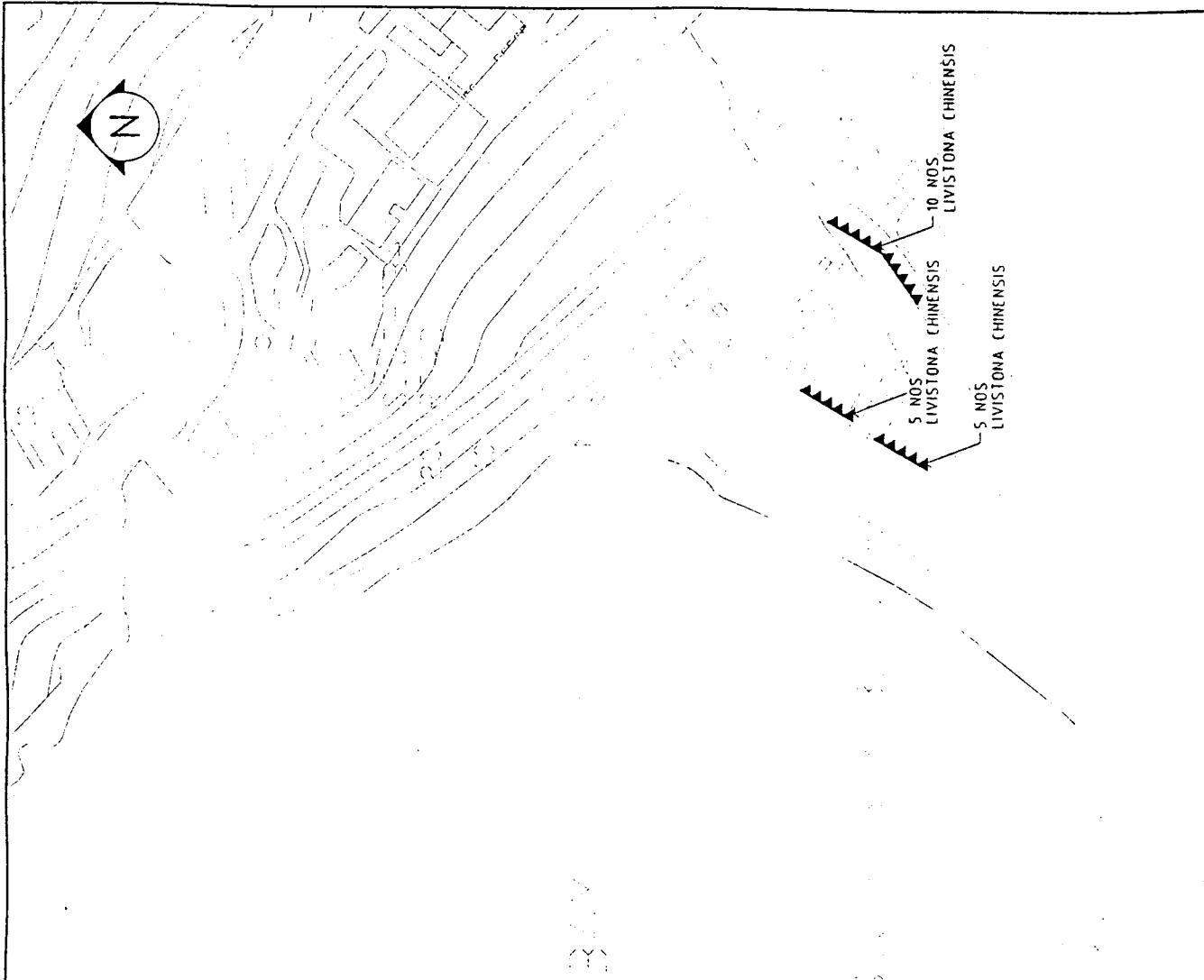

SOUTH BAY BEACH

SHEET NO HDD300/00/LK/507		South Bay Beach	
LOCATION:	Southern District	M.K. Yu-25559027	
CONTACT PERSON:			
TREE AFFECTED BY WORKS RELATED TO:	EXISTING TREE LOCATION		
KRCR	BOTANICAL NAME	CHINESE NAME	SHEET NO.
	Livistona chinensis	蒲葵	LO2005
			LO2008
			LO2009
Underpass	Livistona chinensis	蒲葵	LO2009
			532, 533, 534
			942
			16
			3
			17
			3
			20
			TOTAL

NOTE: Final locations for transplanted trees to be determined on site by the Engineer

DESIGNED BY	H. Y.	DATE	19/11/1999
DRAWN BY		DATE	
CHECKED BY	A. DUDGEON	DATE	
ISSUED FOR TREE TRANSPLANTING CONTRACT /		DATE	
REVISIONS		DATE	
NO.	BY	DATE	DESCRIPTION
1			
2			
3			
4			
5			
6			
7			
8			
9			
10			
11			
12			
13			
14			
15			
16			
17			
18			
19			
20			
21			
22			
23			
24			
25			
26			
27			
28			
29			
30			
31			
32			
33			
34			
35			
36			
37			
38			
39			
40			
41			
42			
43			
44			
45			
46			
47			
48			
49			
50			
51			
52			
53			
54			
55			
56			
57			
58			
59			
60			
61			
62			
63			
64			
65			
66			
67			
68			
69			
70			
71			
72			
73			
74			
75			
76			
77			
78			
79			
80			
81			
82			
83			
84			
85			
86			
87			
88			
89			
90			
91			
92			
93			
94			
95			
96			
97			
98			
99			
100			

**KCR** 九廣鐵路

**East Rail Extensions** 東鐵支線

Prepared by: One Arup & Partners Hong Kong Limited  
 Checked by: [Name]  
 Approved by: [Name]

Project: H00-300 EAST TSIM SHA TSUI STATION AND TUNNEL TO HUNG HOM  
 Tree Transplanting Location Plan  
 Southern District - South Bay

Scale: 1:2000 @ A3

Contract No: HDD300/00/LK/507

Sheet No: P

Project No: H00-300





















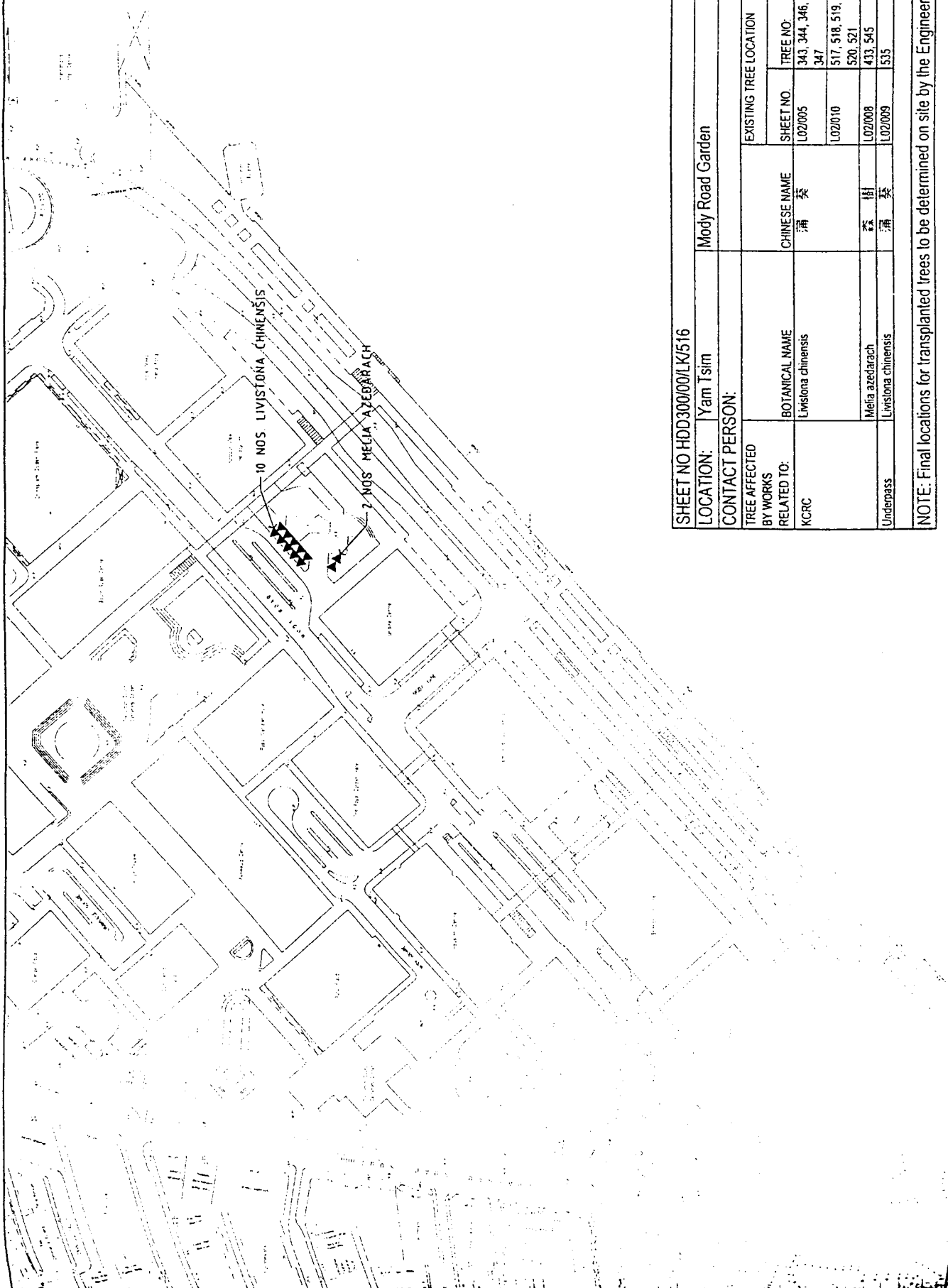

SHEET NO HDD300/00/LK/516						
LOCATION:	Yam Tsim Mody Road Garden					
CONTACT PERSON:						
TREE AFFECTED BY WORKS	BOTANICAL NAME	CHINESE NAME	EXISTING TREE LOCATION			
RELATED TO:	KCR	Livistona chinensis	SHEET NO.	TREE NO.	QUANTITY	SUBTOTAL
			L02005	343, 344, 346, 347	4	
Underpass		Melia azedarach	L02010	517, 518, 519, 520, 521	5	
			L02008	433, 545	2	11
			L02009	535	1	1
					TOTAL	12

NOTE: Final locations for transplanted trees to be determined on site by the Engineer

 <b>KCR</b> 九龍鐵路	<b>East Rail Extensions</b> 東鐵支線	One Aup & Partners Hong Kong Limited 何志強建築師事務所有限公司	<b>ARUP</b>	H00-300 EAST TSIM SHA TSUI STATION AND TUNNEL TO HUNG HOM	JOB NO. 1058P1999
				TREE TRANSPLANTING LOCATION PLAN YAM TSIM DISTRICT - MODY ROAD GARDEN	CONTRACT NO. H00300/00/LK/516
ISSUED FOR TREE TRANSPLANTING CONTRACT / TREE TELLING APPLICATION	DRAWN BY SAN	CHECKED BY A. CHONG	DATE 15/08/1999	SCALE 1:2000 @ A3	PROJECT NO. H00300
REVISED AS PER LRD DISCUSSION	DATE 10/08/1999	BY T.Y.H.	DATE 10/08/1999	BY T.Y.H.	P
REVISED AS PER LRD DISCUSSION	DATE 10/08/1999	BY T.Y.H.	DATE 10/08/1999	BY T.Y.H.	A2